

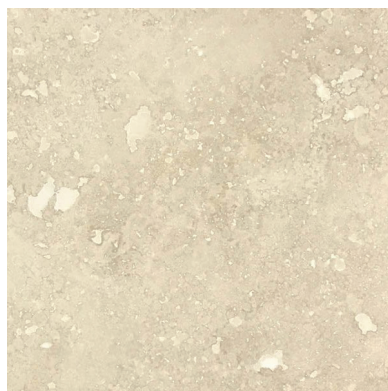

Tumbled and Unfilled



Honed and Filled

# *Classic Travertine*

Travertine





1



2



3

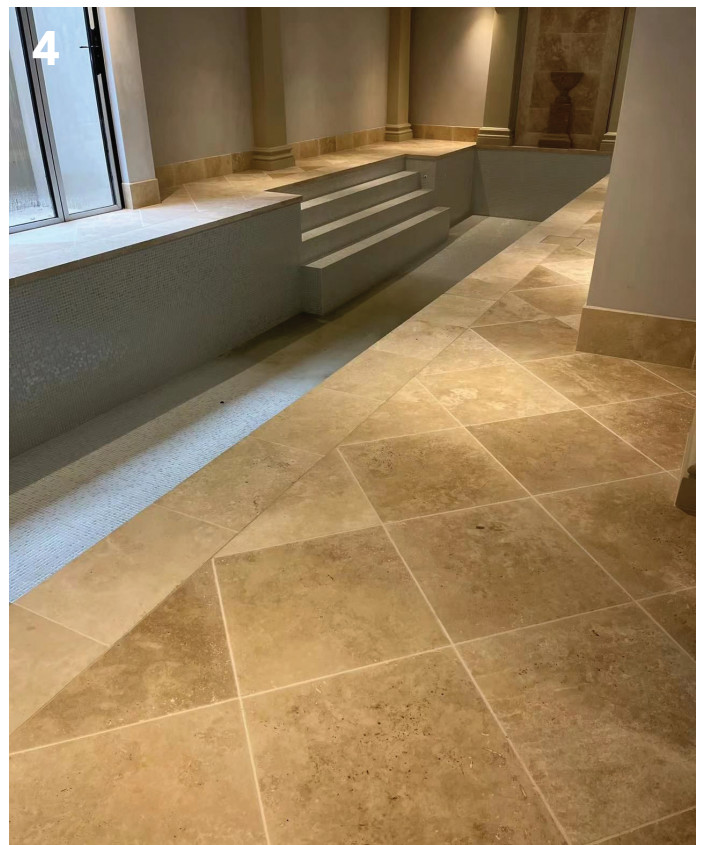

4

1 Pool Paving, Curved Coping

3 Exterior Paving

2 Wall Cladding, Crazy Pattern

4 Indoor Pool Surrounds, Honed and Filled

## Finish

Sawn	Honed	Flamed	Sandblasted	Rockface/ Natural Split	Tumbled and Unfilled	Honed and Filled	Acid Wash & Tumbled
P5 <input type="checkbox"/>	P3 <input type="checkbox"/>	P5 <input type="checkbox"/>	P5 <input type="checkbox"/>	P5 <input type="checkbox"/>	P4 <input checked="" type="checkbox"/>	P2 <input checked="" type="checkbox"/>	P5 <input type="checkbox"/>

- ☒ Standard Stock  
☒ Made to Order  
☐ Not Available

## Format

- ☒ Paving ☒ Coping ☒ Stepper ☒ Cobble ☒ Slab

## Slip Rating

- P1 - Very low slip resistance  
P2 - Low slip resistance  
P3 - Moderate slip resistance  
P4 - Good slip resistance  
P5 - Very high slip resistance

## Application

- ☒ Exterior Paving and Pathway ☒ Pool Surrounds ☒ Driveway  
☒ Light Traffic ☒ Regular Traffic ☒ Commercial Area  
☒ Interior Walling ☒ Exterior Walling ☒ Feature Walls

**MTO - Made to Order**

## Sealing Requirement

- ☐ Optional ☐ Recommended ☒ Required

## Stone Properties

Slip Resistance	Salt Resistance	Abrasion	Strength	Water Absorption	Comprehensive Strength	Flexural Strength	Light Reflectance Value (LRV)
AS 4586	AS/NZS 4456.10						
P2,P4	Exposure Grade						

## Type and Size (mm)

Finish	Paver	Coping	Stepper	Cobbles	Walling	Slab
Tumbled & Unfilled	610x406x12 610x610x12 406x406x30 610x406x30	610x406x20 drop 60 610x406x30 drop 60 406x406x30 tumbled edge 610x406x30 tumbled edge	MTO	MTO	MTO	2500x750x30 2500x1500x30
Honed & Filled	610x305x12	MTO	MTO	MTO	MTO	2500x750x30 2500x1500x30

**Daily Maintenance**

- Sweep or blow off leaves, dust, and sand regularly to avoid surface abrasion.
- Rinse with a hose occasionally, especially in dusty or muddy areas.
- Use protective pads or mats under heavy or metal items to prevent rust and scratches.
- Avoid dragging furniture or pots directly across the surface to prevent chipping.

**Sealing**

- Travertine is very porous, and unfilled surfaces have open holes that easily trap dirt and absorb moisture.
- Sealing is essential to protect against stains, algae, and erosion.
- Apply a penetrating/impregnating sealer, specifically for exterior uses.
- Initial sealing should be done during or right after installation.
- Reseal every 6–12 months, depending on climate, use, and foot traffic.
- If you want a darker or “wet look,” use a color-enhancing sealer (always test first).

**Cleaning**

- Clean with a pH-neutral stone cleaner or a mild soap diluted in water.
- Do not use acidic cleaners (vinegar, lemon, harsh grout cleaners), which will etch and damage the surface.
- Low-pressure washing is safe.
- For algae, mold, or mildew, use a stone-safe outdoor biocide or mildew remover—avoid chlorine bleach.
- For stubborn stains, use a poultice specific to the stain type (oil, rust, etc.). Re-seal after treating stains.

***SAI Stone offers a wide range of cleaning and sealing products, as well as glue and grouting solutions. If you need more information or assistance, don't hesitate to reach out!***

**Contact Us**

5 Hamilton Street  
VIC 3166  
Australia

1300 855 851  
info@saistone.com.au  
saistone.com.au

